

ABELL
SURVEYING & MAPPING
DELAVAN, WISCONSIN 53115
414-728-6737

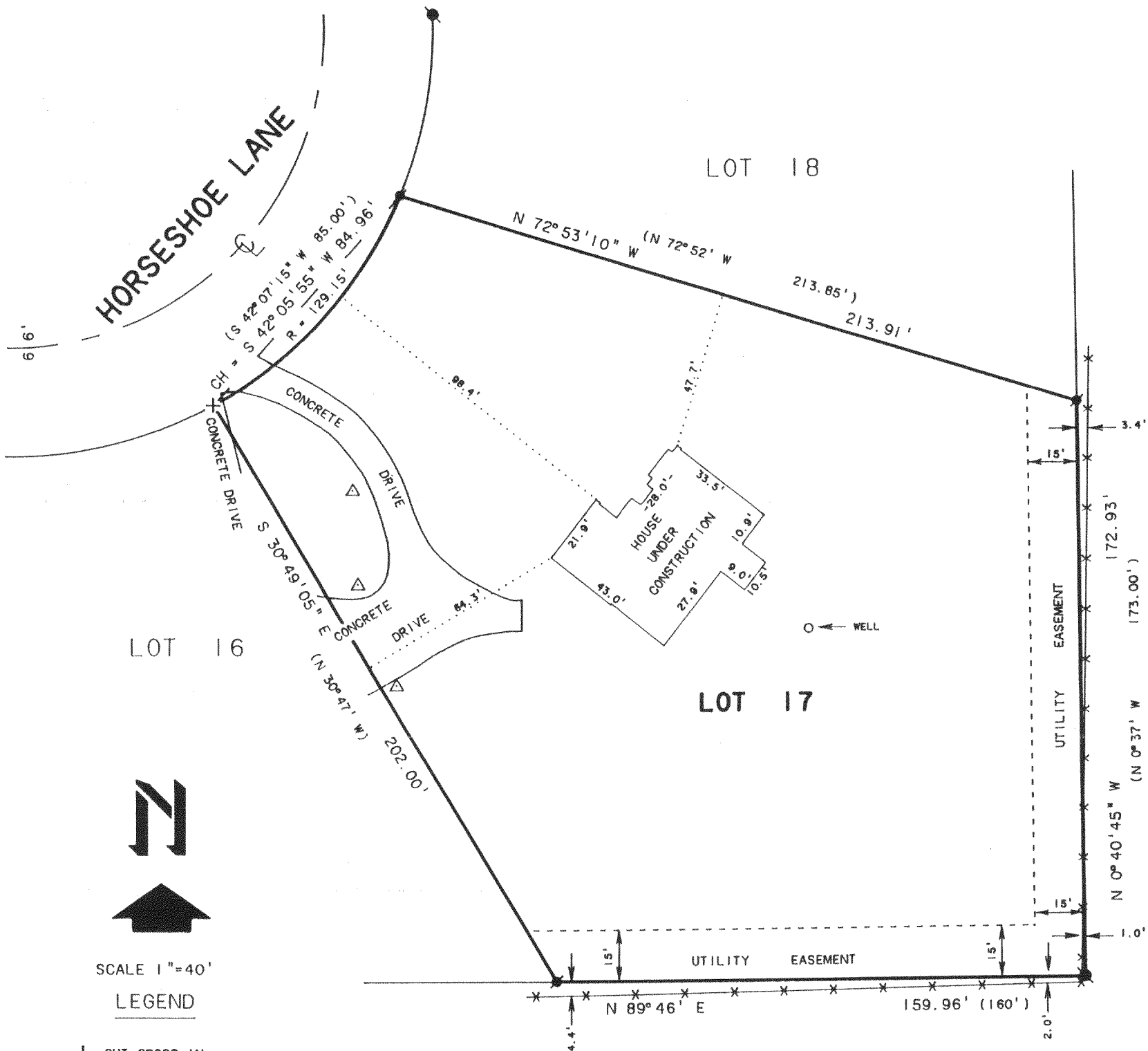

SCALE 1"=40'

LEGEND

- + - CUT CROSS IN CONCRETE FOUND
- - IRON BAR FOUND
- - IRON ROD FOUND
- △ - LIGHT POLE
- × - WIRE FENCE
- () - RECORDED AS

NOTE: THE BEARING OF THE SOUTH LINE OF LOT 17 IS ASSUMED N 89° 46' E AS SHOWN ON THE SUBDIVISION PLAT.

ORDERED BY: CRAIG HUBERTZ
125 S. MAIN ST.
DELAVAN, WI. 53115

REVISED: APRIL 29, 1991 TO SHOW THE PROPOSED LOCATION OF THE HOUSE. THE HOUSE WAS NOT STAKED IN THE FIELD.

REVISED: SEPTEMBER 5, 1991 TO SHOW THE LOCATION OF HOUSE UNDER CONSTRUCTION.

PLAT OF SURVEY OF

LOT 17, OAK MEADOWS SUBDIVISION, LOCATED
IN T2N, R16E, WALWORTH COUNTY, WISCONSIN.

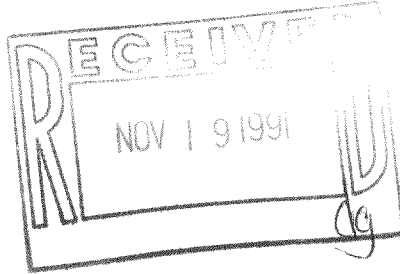

I HEREBY CERTIFY THAT I HAVE SURVEYED THE ABOVE DESCRIBED PROPERTY AND THAT THE ABOVE MAP IS A TRUE REPRESENTATION THEREOF AND SHOWS THE SIZE AND LOCATION OF THE PROPERTY, ITS EXTERIOR BOUNDARIES, THE LOCATION OF ALL VISIBLE STRUCTURES AND DIMENSIONS OF ALL PRINCIPAL BUILDINGS THEREON, BOUNDARY FENCES, APPARENT EASEMENTS, ROADWAYS AND VISIBLE ENCROACHMENTS, IF ANY, TO THE BEST OF MY KNOWLEDGE AND BELIEF.

THIS SURVEY IS MADE FOR THE USE OF THE PRESENT OWNERS OF THE PROPERTY, AND ALSO THOSE WHO PURCHASE, MORTGAGE, OR GUARANTEE THE TITLE THERETO WITHIN ONE (1) YEAR FROM DATE HEREOF.

David F. Abell

DAVID F. ABELL
WISCONSIN REGISTERED LAND SURVEYOR, S-1596

APRIL 17, 1991

DATE JOB NUMBER - 91067

NOTE: THIS IS NOT A CERTIFIED COPY UNLESS SEALED.

216-1486

Foms - 17